



INFINITUM

WELCOME TO EVERYTHING

ÍNDEX

APARTMENTS MORELL

2 bedrooms

B1 2-1	04
--------------	----

B7 PB 2	05
---------------	----

3 bedrooms

B2 1-2	06
--------------	----

B7 2-2	07
--------------	----

B2 1-1	08
--------------	----

4 bedrooms

B7 PB 1	09
---------------	----

VILLA MESTRAL

Terraced houses	11
-----------------------	----

VILLA PONENT

Semi-detached houses	13
----------------------------	----

APARTMENTS
MORELL



INFINITUM

WELCOME TO EVERYTHING

2 bedrooms - B1 2-1

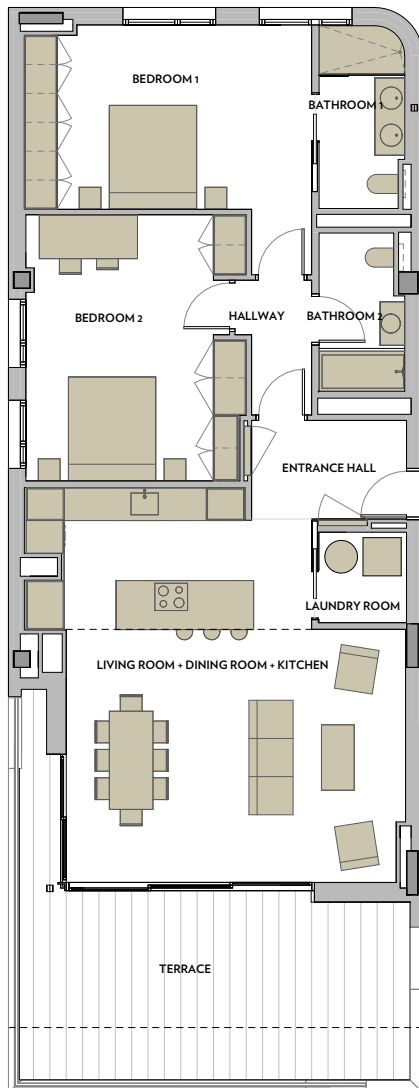

VIA MARIS PHASE III OF THE RECREATIONAL AND TOURIST CENTRE OF VILA-SECA AND SALOU

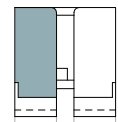
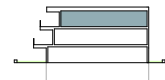

SECOND FLOOR



MORELL A

A1 E: 1/200
A3 E: 1/400

0 5 10 m

MORELL A. BLOCK 1 - SECOND FLOOR 1

SURFACE AREA OF DWELLING

LIVING ROOM + DINING ROOM + KITCHEN	41.27 m ²
ENTRANCE HALL	5.13 m ²
HALLWAY	3.02 m ²
LAUNDRY ROOM	2.65 m ²
BEDROOM 1	18.92 m ²
BEDROOM 2	19.04 m ²
BATHROOM 1	5.09 m ²
BATHROOM 2	4.32 m ²

TOTAL USEFUL SURFACE AREA 99.43 m²

TOTAL BUILT SURFACE AREA 120.26 m²

TOTAL BLT. S.A. WITH COM. AREA 163.71 m²

TOTAL USEFUL EXTERIOR S.A. 29.33 m²

NOTE:
This plan is indicative and is subject to possible changes of a technical nature or imposed by the authorised bodies. The total constructed surface area does not include exterior surface areas.



INFINITUM

WELCOME TO EVERYTHING

2 bedrooms - B7 PB 2

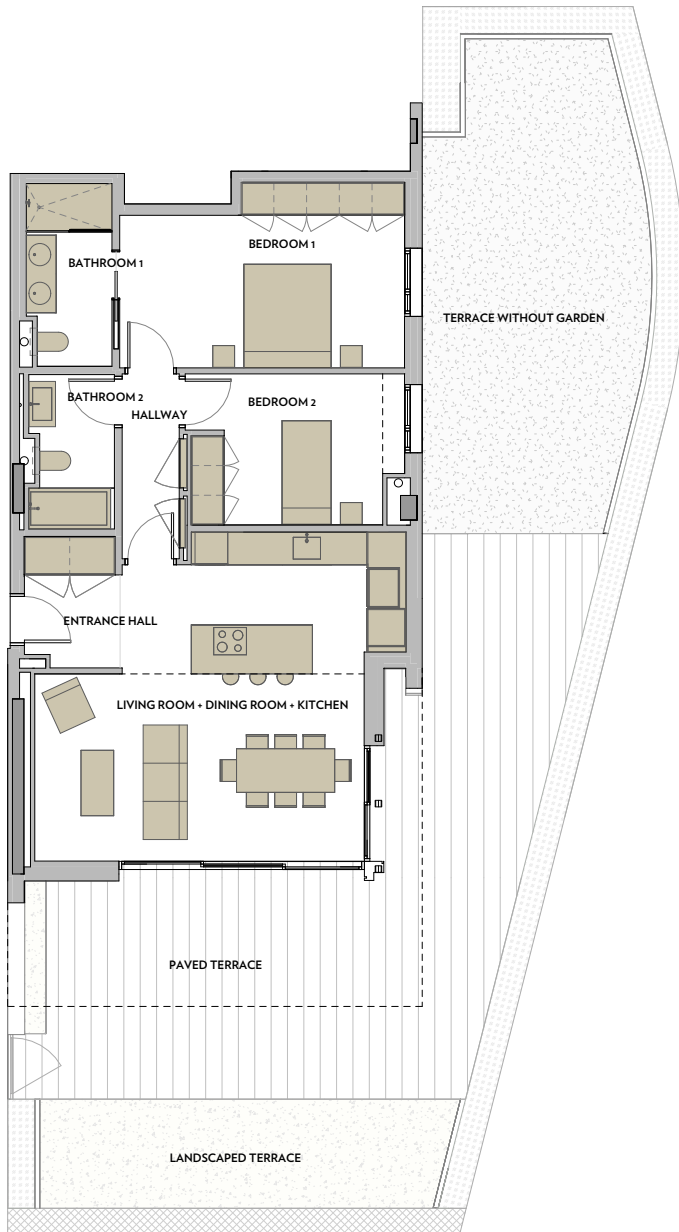

VIA MARIS PHASE III OF THE RECREATIONAL AND TOURIST CENTRE OF VILA-SECA AND SALOU

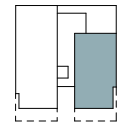

GROUND FLOOR



MORELL B

A1 E: 1/200
A3 E: 1/400

0 5 10 m

MORELL B. BLOCK 7 - GROUND FLOOR 2

SURFACE AREA OF DWELLING

LIVING ROOM + DINING ROOM + KITCHEN	33.31 m ²
ENTRANCE HALL	4.20 m ²
HALLWAY	3.59 m ²
BEDROOM 1	16.46 m ²
BEDROOM 2	10.60 m ²
BATHROOM 1	5.22 m ²
BATHROOM 2	4.41 m ²

TOTAL USEFUL SURFACE AREA	77.79 m ²
TOTAL BUILT SURFACE AREA	93.51 m ²
TOTAL BLT. S.A. WITH COM. AREA	143.58 m ²
PAVED TERRACE	54.20 m ²
TERRACE WITHOUT GARDEN	35.06 m ²
LANDSCAPED TERRACE	19.48 m ²
TOTAL USEFUL EXTERIOR S.A.	108.74 m ²

NOTE:
This plan is indicative and is subject to possible changes of a technical nature or imposed by the authorised bodies. The total constructed surface area does not include exterior surface areas.



INFINITUM

WELCOME TO EVERYTHING

3 bedrooms -B2 1-2

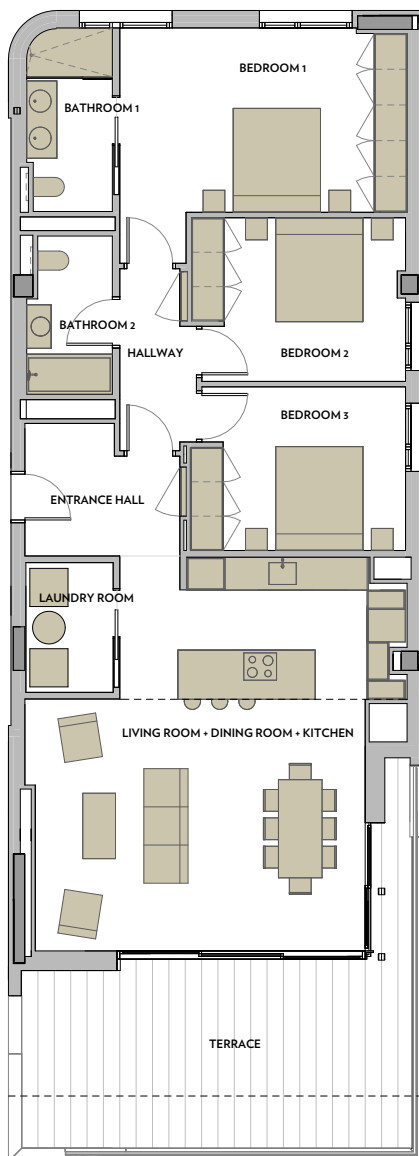

VIA MARIS PHASE III OF THE RECREATIONAL
AND TOURIST CENTRE OF VILA-SECA AND SALOU

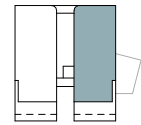

FIRST FLOOR



MORELL A

A1 E: 1/200
A3 E: 1/400

0 5 10 m

MORELL A. BLOCK 2 - FIRST FLOOR 2

SURFACE AREA OF DWELLING

LIVING ROOM + DINING ROOM + KITCHEN	41.25 m ²
ENTRANCE HALL	6.16 m ²
HALLWAY	4.31 m ²
LAUNDRY ROOM	3.77 m ²
BEDROOM 1	18.82 m ²
BEDROOM 2	11.43 m ²
BEDROOM 3	11.55 m ²
BATHROOM 1	5.09 m ²
BATHROOM 2	4.32 m ²

TOTAL USEFUL SURFACE AREA 106.69 m²

TOTAL BUILT SURFACE AREA 129.36 m²

TOTAL BLT. S.A. WITH COM. AREA 173.85 m²

TOTAL USEFUL EXTERIOR S.A. 29.33 m²

NOTE:
This plan is indicative and is subject to possible changes of a technical nature or imposed by the authorised bodies. The total constructed surface area does not include exterior surface areas.



INFINITUM

WELCOME TO EVERYTHING

3 bedrooms - B7 2-2

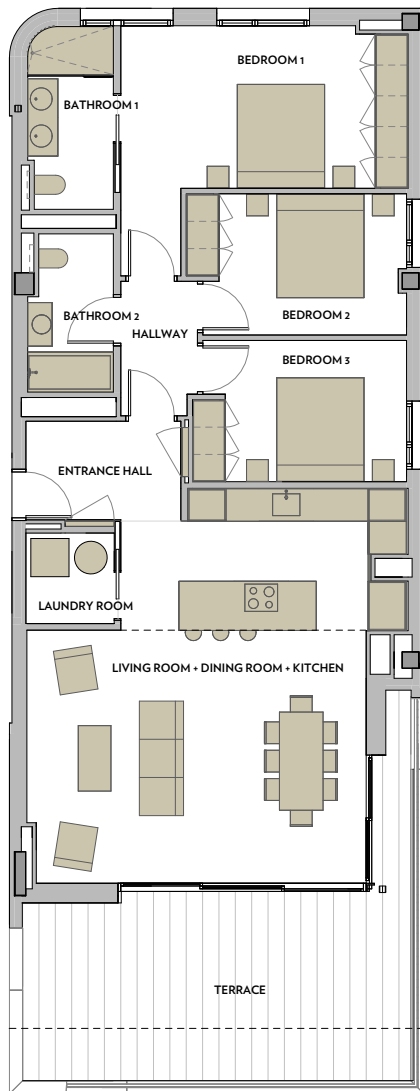

VIA MARIS PHASE III OF THE RECREATIONAL
AND TOURIST CENTRE OF VILA-SECA AND SALOU

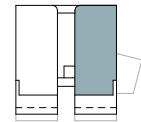
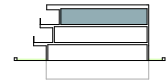

SECOND FLOOR

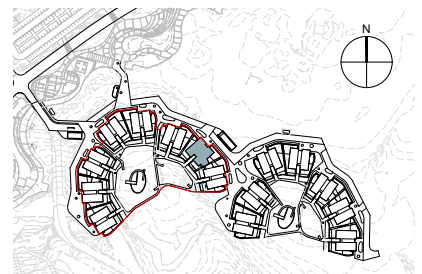

MORELL A

A1 E: 1/200
A3 E: 1/400

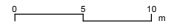

MORELL A. BLOCK 7 - SECOND FLOOR 2

SURFACE AREA OF DWELLING

LIVING ROOM + DINING ROOM + KITCHEN	41.27 m ²
ENTRANCE HALL	5.13 m ²
HALLWAY	3.38 m ²
LAUNDRY ROOM	2.65 m ²
BEDROOM 1	17.30 m ²
BEDROOM 2	10.02 m ²
BEDROOM 3	9.90 m ²
BATHROOM 1	5.09 m ²
BATHROOM 2	4.32 m ²

TOTAL USEFUL SURFACE AREA 99.06 m²

TOTAL BUILT SURFACE AREA 120.26 m²

TOTAL B.L.T. S.A. WITH COM. AREA 162.65 m²

TOTAL USEFUL EXTERIOR S.A. 29.33 m²

NOTE:

This plan is indicative and is subject to possible changes of a technical nature or imposed by the authorised bodies. The total constructed surface area does not include exterior surface areas.



INFINITUM

WELCOME TO EVERYTHING

3 bedrooms - B2 1-1

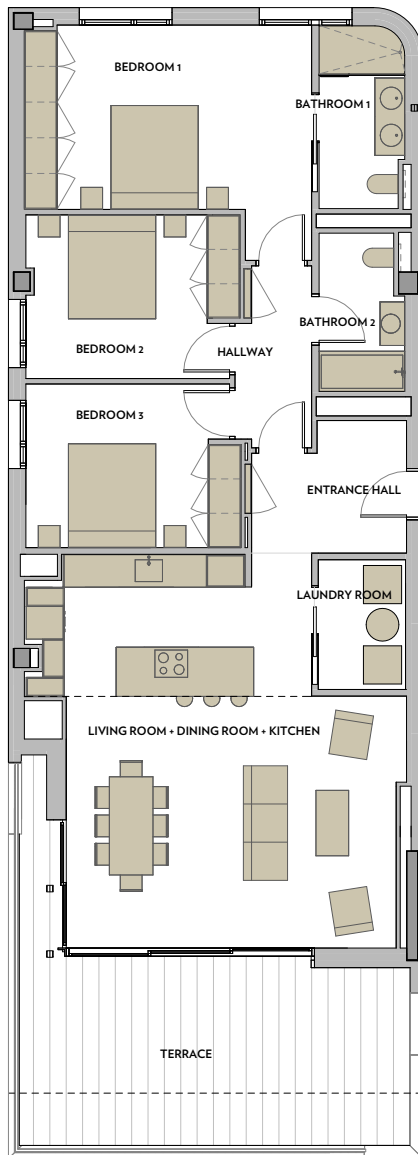

VIA MARIS PHASE III OF THE RECREATIONAL
AND TOURIST CENTRE OF VILA-SECA AND SALOU

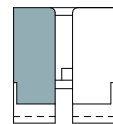
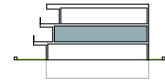

FIRST FLOOR

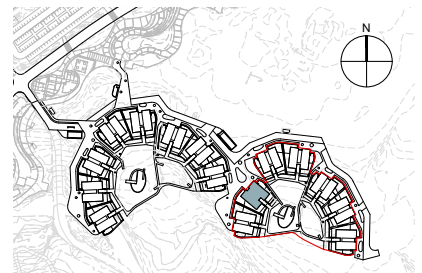

MORELL B

A1 E: 1/200
A3 E: 1/400

0 5 10 m

MORELL B. BLOCK 2 - FIRST FLOOR 1

SURFACE AREA OF DWELLING

LIVING ROOM + DINING ROOM + KITCHEN	41.25 m ²
ENTRANCE HALL	6.16 m ²
HALLWAY	4.31 m ²
LAUNDRY ROOM	3.77 m ²
BEDROOM 1	18.82 m ²
BEDROOM 2	11.43 m ²
BEDROOM 3	11.55 m ²
BATHROOM 1	5.09 m ²
BATHROOM 2	4.32 m ²

TOTAL USEFUL SURFACE AREA 106.69 m²

TOTAL BUILT SURFACE AREA 129.36 m²

TOTAL B.L.T. S.A. WITH COM. AREA 174.99 m²

TOTAL USEFUL EXTERIOR S.A. 29.33 m²

NOTE:

This plan is indicative and is subject to possible changes of a technical nature or imposed by the authorised bodies. The total constructed surface area does not include exterior surface areas.



INFINITUM

WELCOME TO EVERYTHING

4 bedrooms - B7 PB 1

VIA MARIS PHASE III OF THE RECREATIONAL
AND TOURIST CENTRE OF VILA-SECA AND SALOU

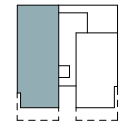
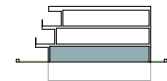
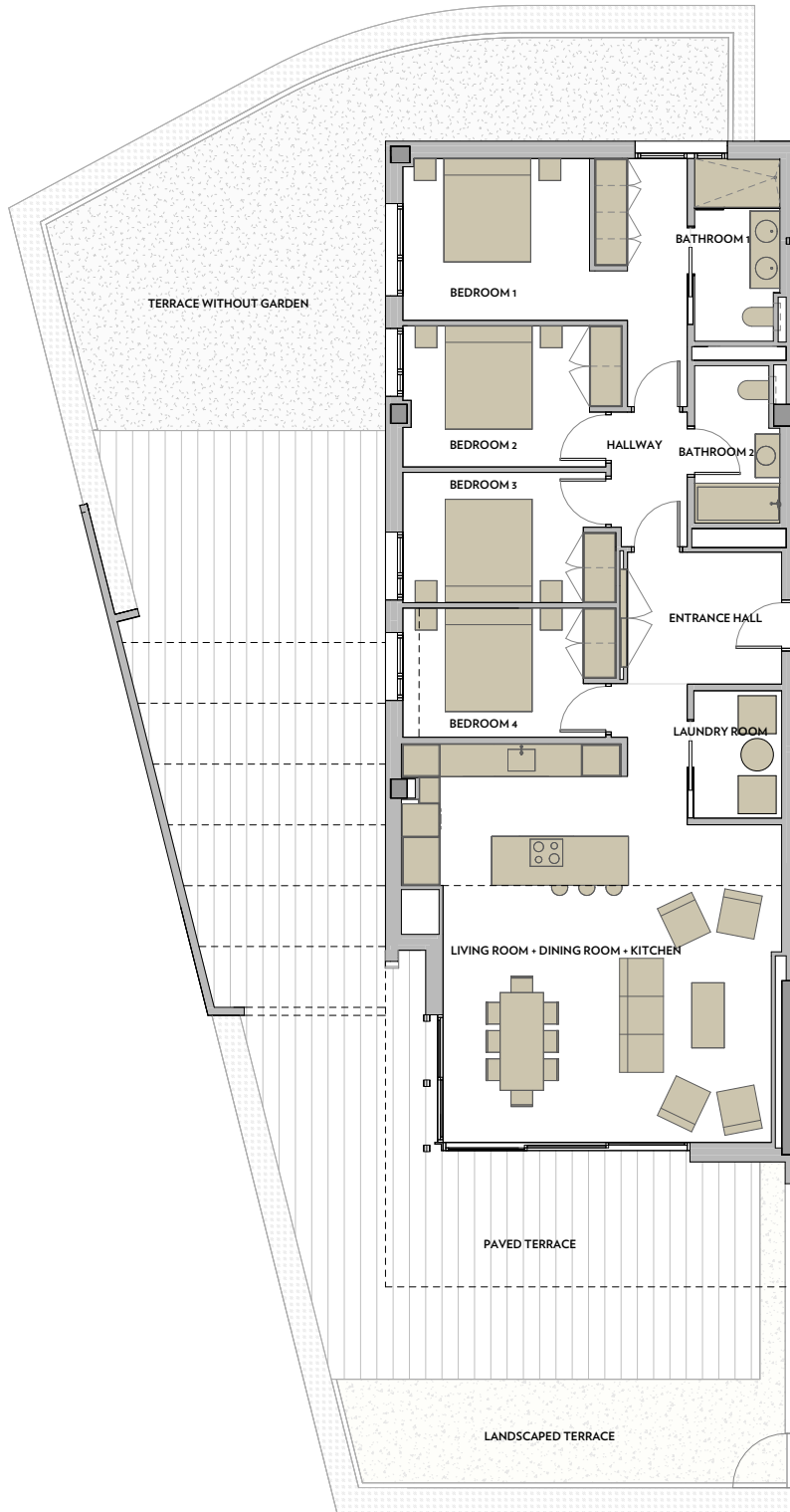

GROUND FLOOR

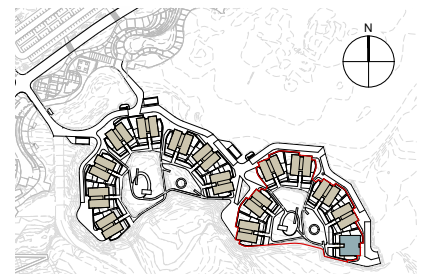

MORELL B

A1 E: 1/200
A3 E: 1/400

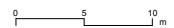

MORELL B. BLOCK 7 - GROUND FLOOR 1

SURFACE AREA OF DWELLING

LIVING ROOM + DINING ROOM + KITCHEN	45.75 m ²
ENTRANCE HALL	6.90 m ²
HALLWAY	3.41 m ²
LAUNDRY ROOM	3.80 m ²
BEDROOM 1	17.03 m ²
BEDROOM 2	10.05 m ²
BEDROOM 3	9.16 m ²
BEDROOM 4	9.08 m ²
BATHROOM 1	5.15 m ²
BATHROOM 2	4.32 m ²

TOTAL USEFUL SURFACE AREA 114.64 m²

TOTAL BUILT SURFACE AREA 138.46 m²

TOTAL B.L.T. S.A. WITH COM. AREA 212.49 m²

PAVED TERRACE 90.17 m²

TERRACE WITHOUT GARDEN 49.44 m²

LANDSCAPED TERRACE 23.96 m²

TOTAL USEFUL EXTERIOR S.A. 163.57 m²

NOTE:
This plan is indicative and is subject to possible changes of a technical nature or imposed by the authorised bodies. The total constructed surface area does not include exterior surface areas.

VILLA
MESTRAL



INFINITUM

WELCOME TO EVERYTHING

Attached

GROUND FLOOR

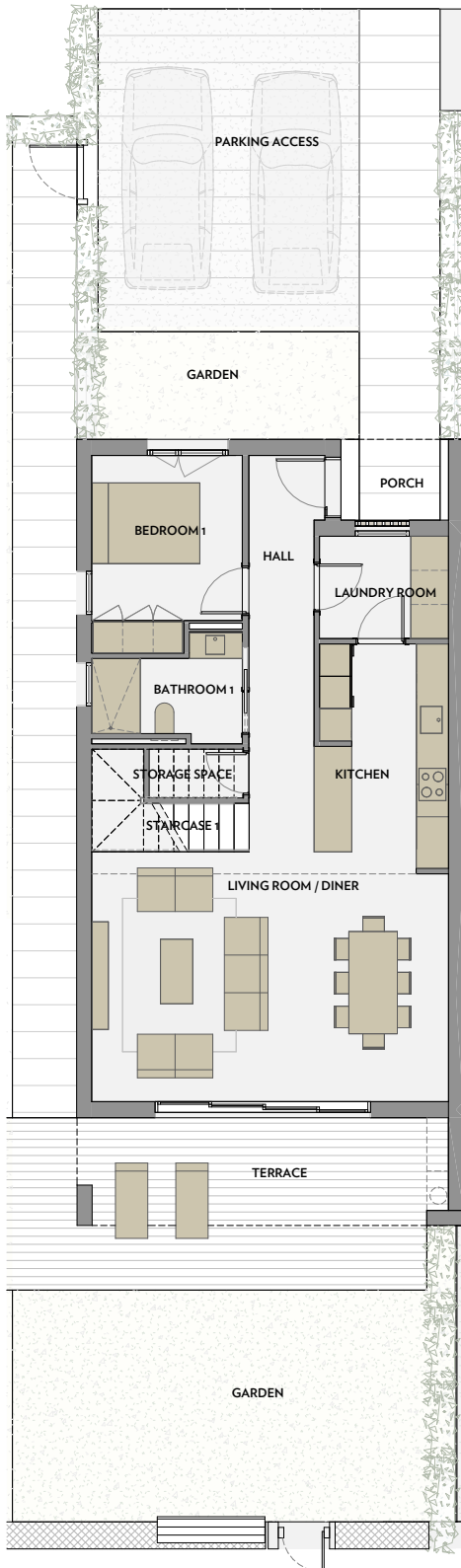

FIRST FLOOR

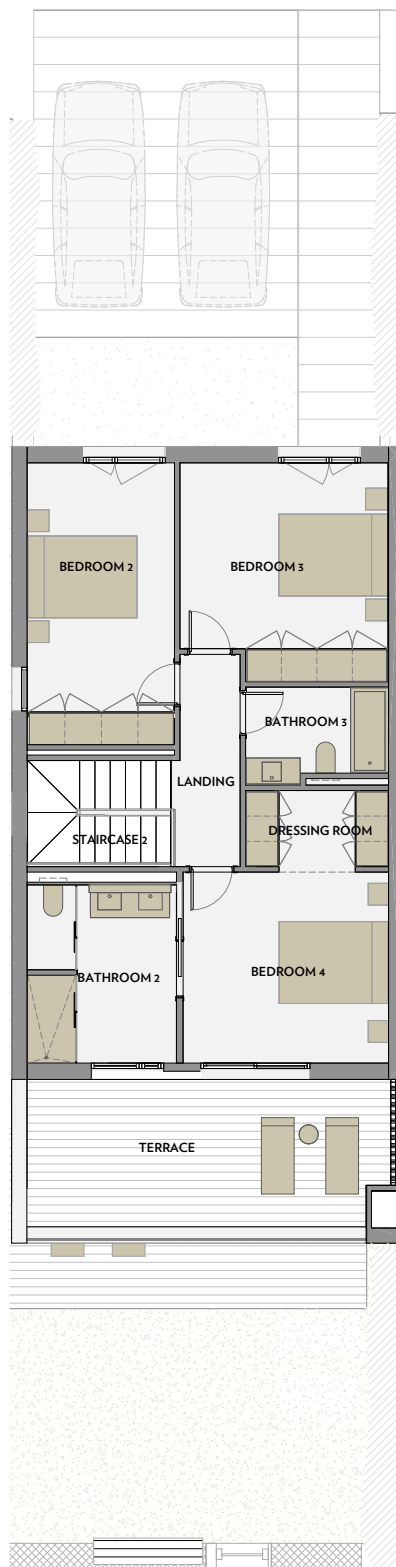

GROUND FLOOR - GARDEN

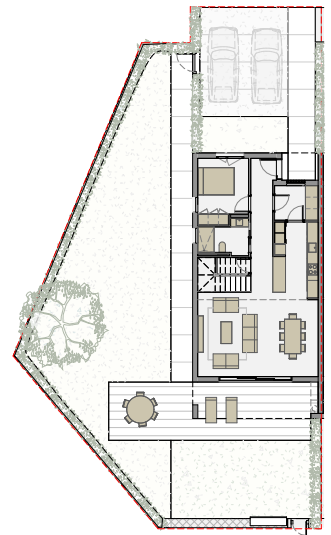

Via Maris, Plot II of the Tourist and Recreational
Centre of Vila-Seca and Salou



MESTRAL

A1 E:1/50

A3 E:1/100

0 1 2 m



MESTRAL - n°10

PROPERTY'S SURFACE AREA

LIVING ROOM / DINER	30,5 m ²
KITCHEN	9,6 m ²
BEDROOM 1	9,6 m ²
BEDROOM 2	13,9 m ²
BEDROOM 3	14,6 m ²
BEDROOM 4	13,2 m ²
BATHROOM 1	4,6 m ²
BATHROOM 2	8,9 m ²
BATHROOM 3	4,3 m ²
LAUNDRY ROOM	4,6 m ²
DRESSING ROOM	3,7 m ²
STORAGE SPACE	1,6 m ²
HALL	9,1 m ²
LANDING	4,6 m ²
STAIRCASE 1	3,6 m ²
STAIRCASE 2	5,1 m ²

TOTAL USEFUL SURFACE AREA 141,4 m²

TOTAL BUILT UP SURFACE AREA 167,5 m²

-PAVED TERRACE 76,8 m²

-GARDEN 154,4 m²

-PARKING ACCESS 48,0 m²

TOTAL USEFUL EXTERIOR SURFACE AREA 279,2 m²

NOTE:
This floor plan is indicative and subject to possible
modifications of a technical nature or imposed by
authorised agencies. The total built up surface area
does not include exterior surface areas.

VILLA
PONENT



INFINITUM

WELCOME TO EVERYTHING

Semi-detached houses

GROUND FLOOR

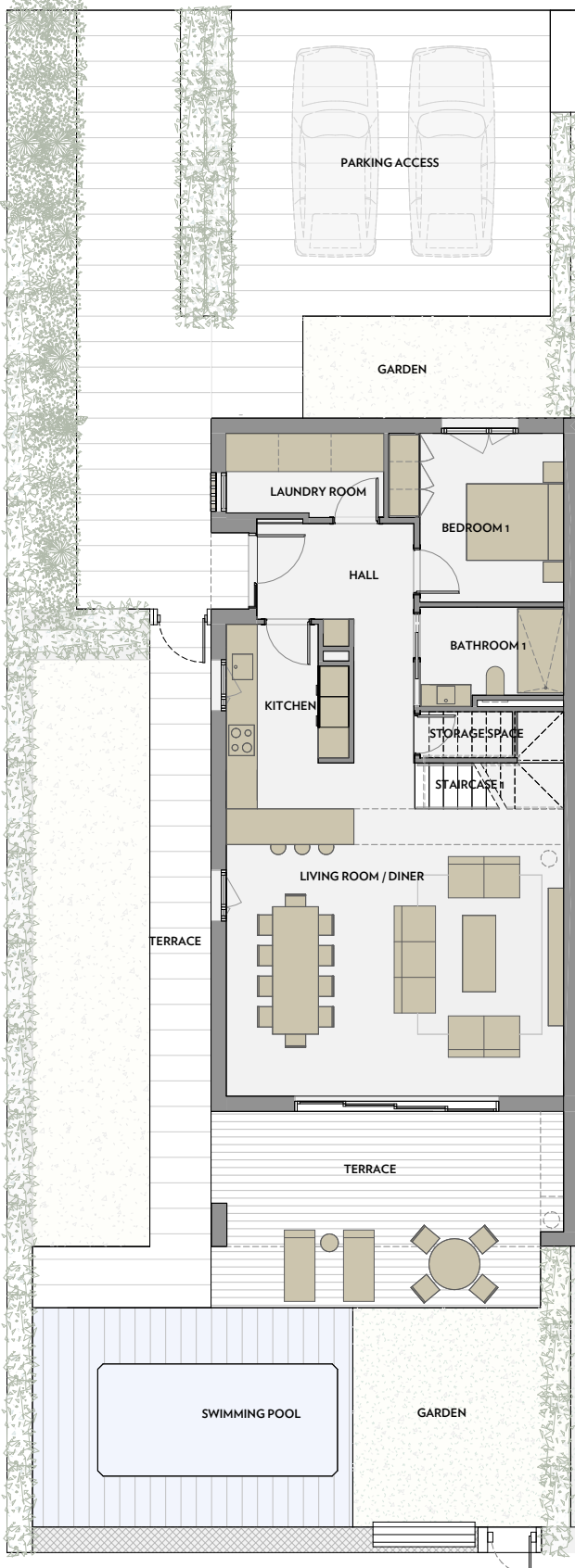

FIRST FLOOR

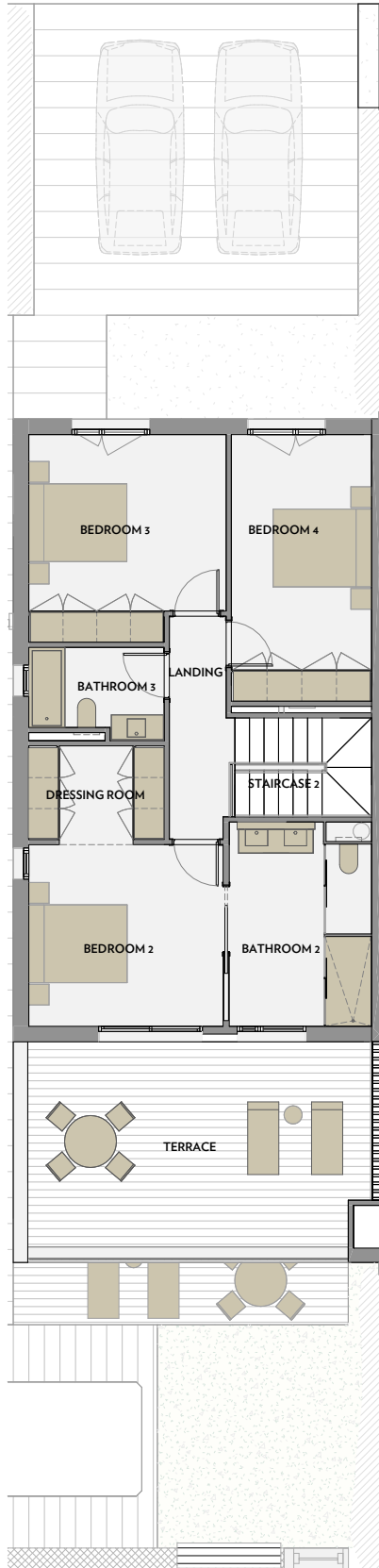

GROUND FLOOR - GARDEN

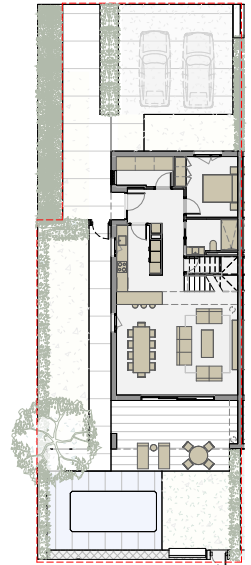

Via Maris. Plot II of the Tourist and Recreational
Centre of Vila-Seca and Salou



PONENT

A1 E:1/50
A3 E:1/100

0 1 2 m



PONENT - n°6

PROPERTY'S SURFACE AREA

LIVING ROOM / DINER	35,5 m ²
KITCHEN	10,0 m ²
BEDROOM 1	10,3 m ²
BEDROOM 2	13,2 m ²
BEDROOM 3	14,5 m ²
BEDROOM 4	13,9 m ²
BATHROOM 1	5,1 m ²
BATHROOM 2	10,4 m ²
BATHROOM 3	4,3 m ²
LAUNDRY ROOM	4,9 m ²
DRESSING ROOM	4,8 m ²
STORAGE SPACE	1,6 m ²
HALL	10,5 m ²
LANDING	5,0 m ²
STAIRCASE 1	3,5 m ²
STAIRCASE 2	5,0 m ²

TOTAL USEFUL SURFACE AREA 152,6 m²

TOTAL BUILT UP SURFACE AREA 179,37 m²

-PAVED TERRACE AND BALCONY 110,7 m²

-GARDEN 66,7 m²

-PARKING ACCESS 45,9 m²

-SWIMMING POOL 27,0 m²

TOTAL USEFUL EXTERIOR SURFACE AREA 250,4 m²

NOTE:
This floor plan is indicative and subject to possible
modifications of a technical nature or imposed by
authorised agencies. The total built up surface area
does not include exterior surface areas.



INFINITUM

WELCOME TO EVERYTHING

977 12 90 70

www.infinitumliving.com

Avda. Pla de Maset s/n. 43840 Salou