

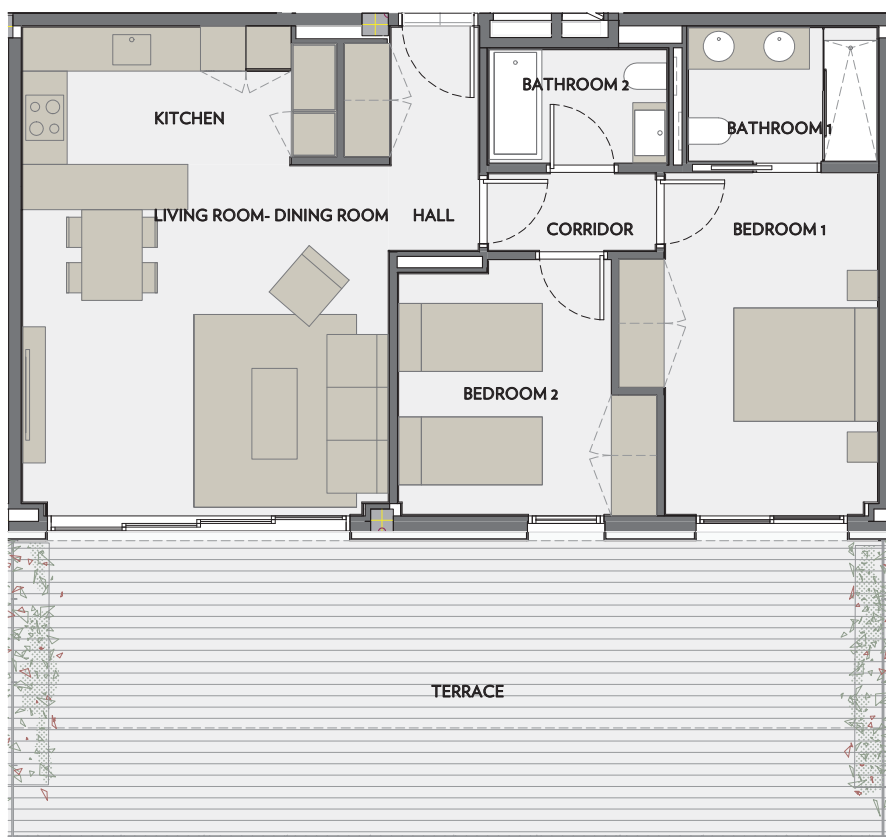

# INFINITUM

WELCOME TO EVERYTHING



VIA MARIS. PLOT II OF THE RECREATIONAL AND TOURIST CENTER OF VILA-SECA AND SALOU

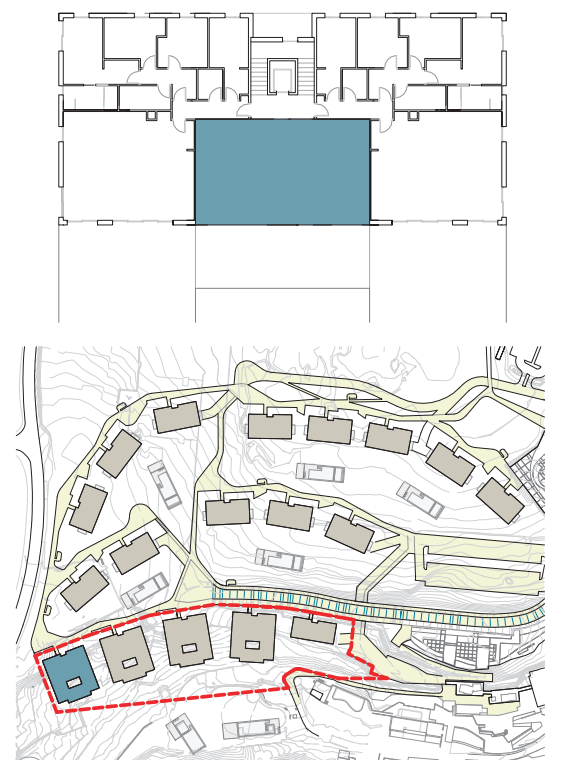

A1 E:1/50  
A3 E:1/100 0 1 2 m



MAR, BLOCK 5, GROUND FLOOR 2nd

HOUSE AREA	M2
BATHROOM 1	4,37
BATHROOM 2	3,53
KITCHEN	8,12
CORRIDOR	2,22
LIVING ROOM- DINING ROOM	21,42
BEDROOM 1	13,65
BEDROOM 2	10,14
HALL	4,40

TOTAL USABLE AREA 67,84

TOTAL BUILT AREA 80,21

TOTAL BUILT AREA WITH COMMON AREA 85,60

TOTAL USABLE AREA EXTERIOR 48,00

NOTE: This map is orientative and subject to possible modifications of a technical nature or imposed by authorized bodies. The total built area does not include exterior surfaces.