

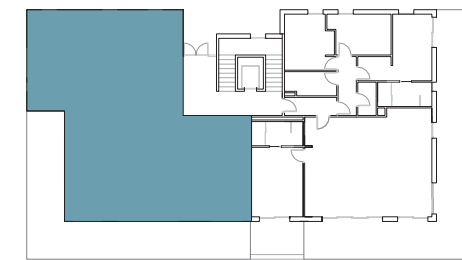

# INFINITUM

WELCOME TO EVERYTHING



VIA MARIS. PLOT II OF THE RECREATIONAL AND TOURIST CENTER OF VILA-SECA AND SALOU

MAR. BLOCK 5, FIRST FLOOR 1st

HOUSE AREA	M2
BATHROOM 1	5,10
BATHROOM 2	5,11
BATHROOM 3	5,49
KITCHEN	14,90
CORRIDOR	4,71
LIVING ROOM- DINING ROOM	41,96
BEDROOM 1	15,39
BEDROOM 2	10,70
BEDROOM 3	9,52
BEDROOM 4	14,31
HALL	3,10
LAUNDRY	2,41

TOTAL USABLE AREA 132,70

TOTAL BUILT AREA 157,01

TOTAL BUILT AREA WITH COMMON AREA 167,50

TOTAL USABLE AREA EXTERIOR 54,75

A1 E:1/50  
A3 E:1/100 0 1 2 m



NOTE: This map is orientative and subject to possible modifications of a technical nature or imposed by authorized bodies. The total built area does not include exterior surfaces.