



INFINITUM

WELCOME TO EVERYTHING



VIA MARIS PHASE III OF THE RECREATIONAL AND TOURIST CENTRE OF VILA-SECA AND SALOU

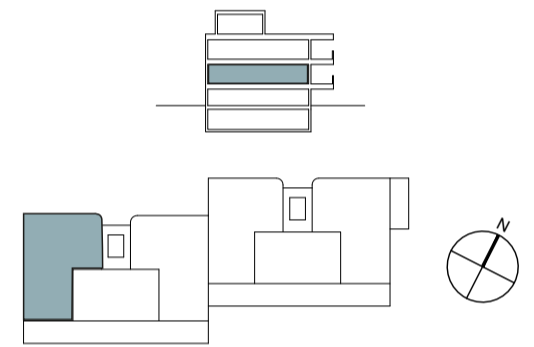

FIRST FLOOR



BALQUERA

A3 E: 1/75

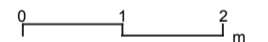

BALQUERA A. BUILDING 1. BLOCK 1 - FIRST FLOOR 1ª

SURFACE AREA OF DWELLING

LIVING ROOM + DINING ROOM + KITCHEN	41,97 m ²
BEDROOM 1	15,80 m ²
BEDROOM 2	9,40 m ²
BEDROOM 3	11,60 m ²
BATHROOM 1	5,18 m ²
BATHROOM 2	4,86 m ²
HALLWAY 1	6,23 m ²
HALLWAY 2	2,63 m ²
LAUNDRY ROOM	2,65 m ²

TOTAL USEFUL SURFACE AREA 100,34 m²

TOTAL BUILT SURFACE AREA 119,07 m²

TOTAL BLT. S.A. WITH COM. AREA 145,53 m²

TOTAL USEFUL EXTERIOR S.A. 19,39 m²

NOTE:
This plan is indicative and is subject to possible changes of a technical nature or imposed by the authorised bodies. The total constructed surface area does not include exterior surface areas.