



INFINITUM

WELCOME TO EVERYTHING



VIA MARIS
PLOT IV OF THE RECREATIONAL AND TOURIST
CENTER OF VILA-SECA AND SALOU

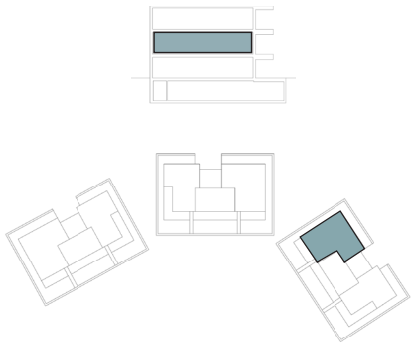

FIRST FLOOR

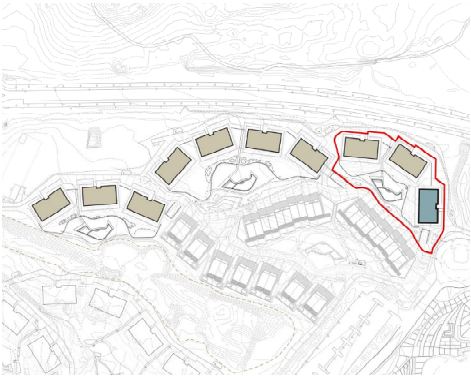

TRAMUNTANA A

A1 E: 1/50
A3 E: 1/100



TRAMUNTANA A. BLOCK 1 - FIRST FLOOR 1st

HOUSE AREA	
LIVING - DINING ROOM	27,90 m²
KITCHEN	14,10 m²
BEDROOM 1	15,70 m²
BEDROOM 2	10,30 m²
BEDROOM 3	9,80 m²
BATHROOM 1	5,10 m²
BATHROOM 2	5,10 m²
HALL	6,00 m²
CORRIDOR	2,80 m²
LAUNDRY	2,70 m²

TOTAL USABLE AREA	100,10 m²
-------------------	-----------

TOTAL BUILT AREA	119,29 m²
------------------	-----------

TOTAL BUILT AREA WITH COMMON AREA	157,05 m²
-----------------------------------	-----------

TERRACE	52,90 m²
---------	----------

TOTAL USABLE AREA EXTERIOR	52,90 m²
----------------------------	----------

NOTE:
This map is orientative and subject to possible modifications of a technical nature or imposed by authorized bodies. The total built area does not include exterior surfaces.