



INFINITUM

WELCOME TO EVERYTHING



VIA MARIS
PLOT IV OF THE RECREATIONAL AND TOURIST
CENTER OF VILA-SECA AND SALOU

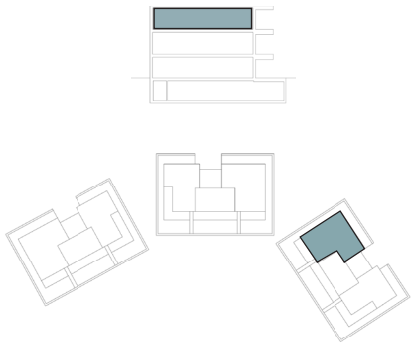

SECOND FLOOR

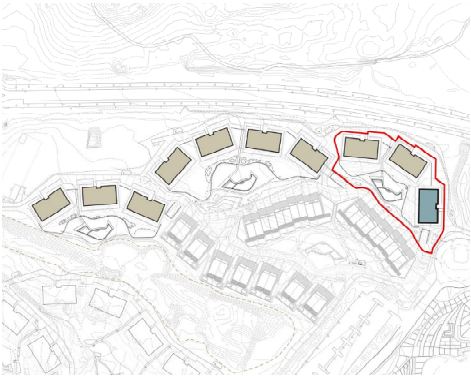

TRAMUNTANA A

A1 E: 1/50
A3 E: 1/100

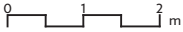

TRAMUNTANA A. BLOCK 1 - SECOND FLOOR 1st

| HOUSE AREA | |
|----------------------|----------------------|
| LIVING - DINING ROOM | 27,90 m ² |
| KITCHEN | 14,10 m ² |
| BEDROOM 1 | 15,70 m ² |
| BEDROOM 2 | 9,50 m ² |
| BEDROOM 3 | 11,20 m ² |
| BATHROOM 1 | 5,10 m ² |
| BATHROOM 2 | 5,10 m ² |
| HALL | 6,00 m ² |
| CORRIDOR | 2,80 m ² |
| LAUNDRY | 2,70 m ² |

| | |
|-----------------------------------|-----------------------|
| TOTAL USABLE AREA | 100,10 m ² |
| TOTAL BUILT AREA | 119,29 m ² |
| TOTAL BUILT AREA WITH COMMON AREA | 158,35 m ² |
| TERRACE | 55,50 m ² |

| | |
|----------------------------|----------------------|
| TOTAL USABLE AREA EXTERIOR | 55,50 m ² |
|----------------------------|----------------------|

NOTE:
This map is orientative and subject to possible modifications of a technical nature or imposed by authorized bodies. The total built area does not include exterior surfaces.