



INFINITUM

WELCOME TO EVERYTHING



VIA MARIS
PLOT IV OF THE RECREATIONAL AND TOURIST
CENTER OF VILA-SECA AND SALOU

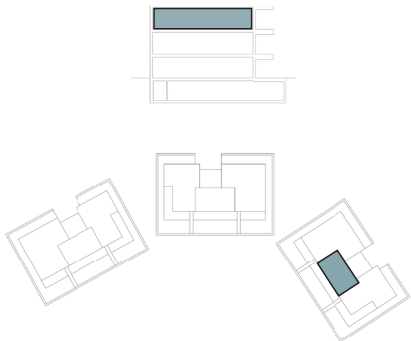

SECOND FLOOR

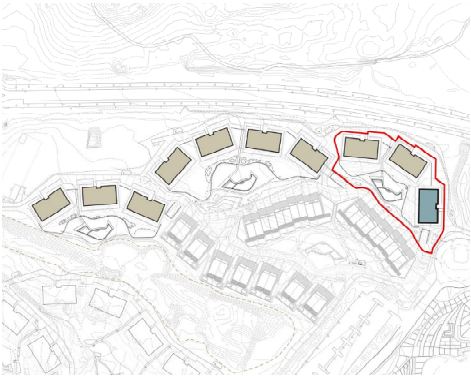

TRAMUNTANA A

A1 E: 1/50
A3 E: 1/100

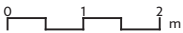

TRAMUNTANA A. BLOCK 1 - SECOND FLOOR 2nd

HOUSE AREA	
LIVING - DINING ROOM	22,30 m²
KITCHEN	7,00 m²
BEDROOM 1	13,60 m²
BEDROOM 2	10,20 m²
BATHROOM 1	4,50 m²
BATHROOM 2	3,50 m²
HALL	4,70 m²
CORRIDOR	2,20 m²

TOTAL USABLE AREA	68,00 m²
TOTAL BUILT AREA	79,30 m²
TOTAL BUILT AREA WITH COMMON AREA	96,47 m²
TERRACE	19,30 m²

TOTAL USABLE AREA EXTERIOR	19,30 m²
----------------------------	----------

NOTE:
This map is orientative and subject to possible modifications of a technical nature or imposed by authorized bodies. The total built area does not include exterior surfaces.