



INFINITUM

WELCOME TO EVERYTHING



VIA MARIS
PLOT IV OF THE RECREATIONAL AND TOURIST
CENTER OF VILA-SECA AND SALOU

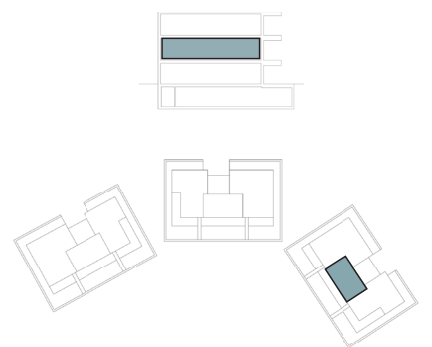

FIRST FLOOR

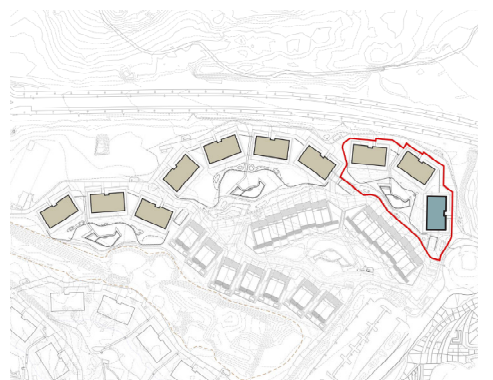

TRAMUNTANA A

A1 E: 1/50
A3 E: 1/100

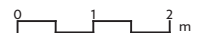

TRAMUNTANA A. BLOCK 1 - FIRST FLOOR 2nd

HOUSE AREA	
LIVING - DINING ROOM	22,30 m ²
KITCHEN	7,00 m ²
BEDROOM 1	13,60 m ²
BEDROOM 2	10,20 m ²
BATHROOM 1	4,50 m ²
BATHROOM 2	3,50 m ²
HALL	4,70 m ²
CORRIDOR	2,20 m ²

TOTAL USABLE AREA	68,10 m ²
TOTAL BUILT AREA	79,30 m ²
TOTAL BUILT AREA WITH COMMON AREA	96,42 m ²
TERRACE	19,20 m ²

TOTAL USABLE AREA EXTERIOR	19,20 m ²
----------------------------	----------------------

NOTE:
This map is orientative and subject to possible modifications of a technical nature or imposed by authorized bodies. The total built area does not include exterior surfaces.