

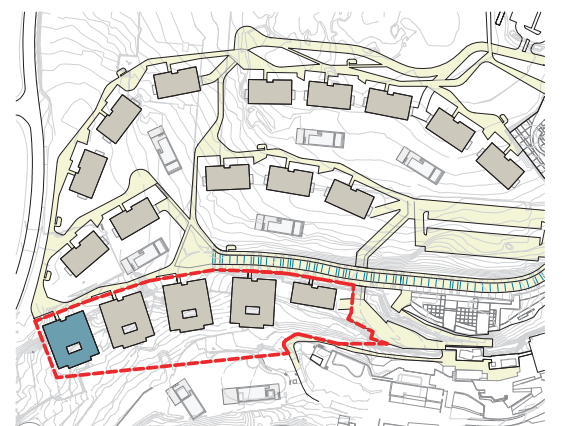

INFINITUM

WELCOME TO EVERYTHING

VIA MARIS. PLOT II OF THE RECREATIONAL AND
TOURIST CENTER OF VILA-SECA AND SALOU

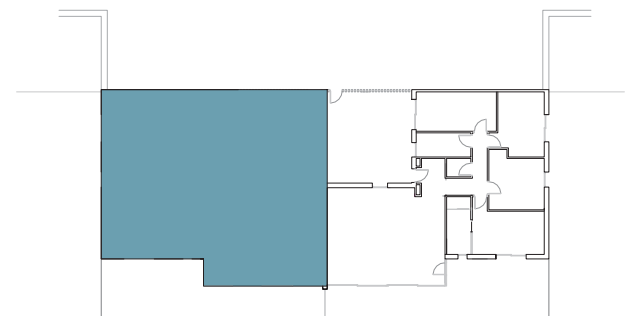

A1 E:1/50
A3 E:1/100

0 1 2 m



MAR, BLOCK 5, -1 1st

HOUSE AREA	M2
BATHROOM 1	4,68
BATHROOM 2	4,87
KITCHEN	15,28
CORRIDOR	6,32
LIVING ROOM- DINING ROOM	33,46
BEDROOM 1	21,43
BEDROOM 2	11,17
BEDROOM 3	11,02
BEDROOM 4	10,25
HALL	3,90
LAUNDRY	2,34

TOTAL USABLE AREA 124,73

TOTAL BUILT AREA 145,05

TOTAL BUILT AREA WITH COMMON AREA 154,70

GARDEN TERRACE 95,10
PAVED TERRACE 70,36

TOTAL USABLE AREA EXTERIOR 165,46

NOTE: This map is orientative and subject to possible modifications of a technical nature or imposed by authorized bodies. The total built area does not include exterior surfaces.