



INFINITUM

WELCOME TO EVERYTHING



VIA MARIS. PLOT II OF THE RECREATIONAL AND TOURIST CENTER OF VILA-SECA AND SALOU

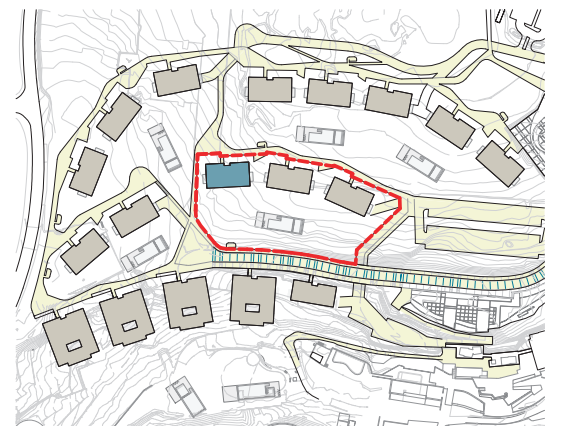
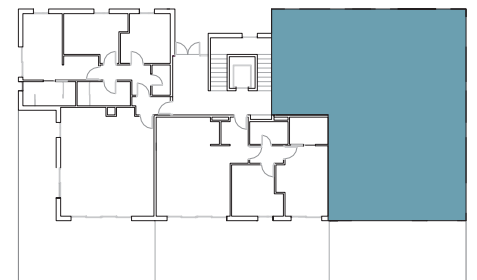

A1 E:1/50
A3 E:1/100

0 1 2 m



GREGAL, BLOCK 3, GROUND FLOOR 3rd

HOUSE AREA	M2
BATHROOM 1	5,13
BATHROOM 2	4,92
KITCHEN	17,51
CORRIDOR	5,53
LIVING ROOM- DINING ROOM	42,25
BEDROOM 1	15,21
BEDROOM 2	10,27
BEDROOM 3	9,57
BEDROOM 4	11,66
HALL	5,90
LAUNDRY	3,02
TOTAL USABLE AREA	130,97
TOTAL BUILT AREA	152,17
TOTAL BUILT AREA WITH COMMON AREA	164,00
GARDEN TERRACE	123,84
PAVED TERRACE	38,56
TOTAL USABLE AREA EXTERIOR	162,40

NOTE: This map is orientative and subject to possible modifications of a technical nature or imposed by authorized bodies. The total built area does not include exterior surfaces.