

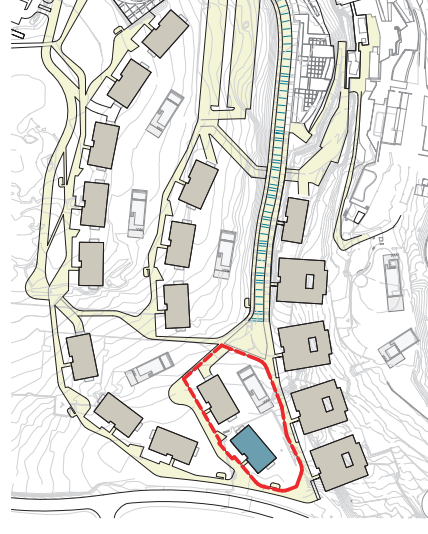

INFINITUM

WELCOME TO EVERYTHING

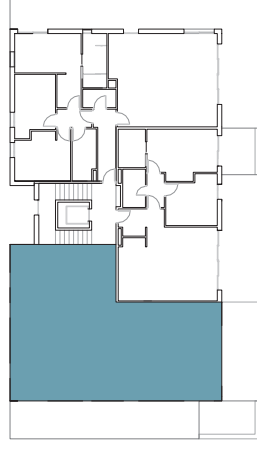

A1 E:1/50
A3 E:1/100 0 1 2 m

VIA MARIS, PLOT II OF THE RECREATIONAL AND TOURIST CENTER OF VILA-SECA AND SALOU

GARBI, BLOCK 2, FIRST FLOOR 1st	
HOUSE AREA	M2
BATHROOM 1	5,49
BATHROOM 2	4,91
KITCHEN	9,55
CORRIDOR	2,68
LIVING ROOM- DINING ROOM	32,15
BEDROOM 1	15,22
BEDROOM 2	9,72
BEDROOM 3	11,31
HALL	5,95
LAUNDRY	2,73
TOTAL USABLE AREA	99,70
TOTAL BUILT AREA	117,06
TOTAL BUILT AREA WITH COMMON AREA	127,30
TERRACE1	31,17
TERRACE2	16,40
TOTAL USABLE AREA EXTERIOR	47,57

NOTE: This map is orientative and subject to possible modifications of a technical nature or imposed by authorized bodies. The total built area does not include exterior surfaces.