

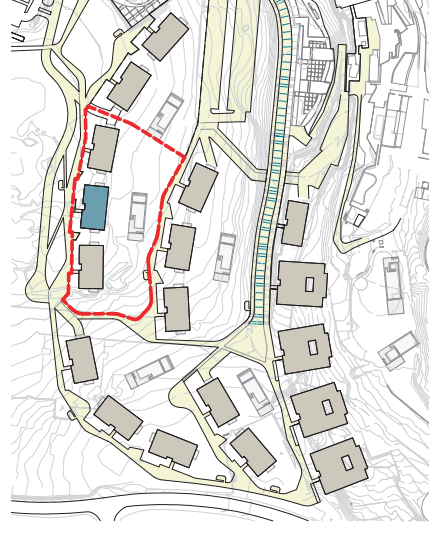

INFINITUM

WELCOME TO EVERYTHING

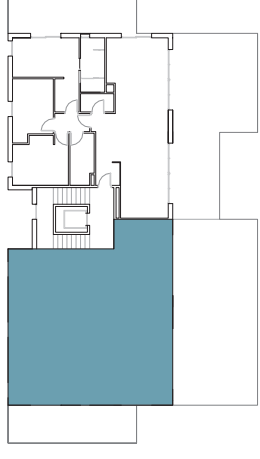

A1 E:1/50
A3 E:1/100 0 1 2 m

VIA MARIS, PLOT II OF THE RECREATIONAL AND TOURIST CENTER OF VILA-SECA AND SALOU

XALOC, BLOCK B2, SECOND FLOOR, 1st	
HOUSE AREA	M2
BATHROOM 1	5,49
BATHROOM 2	5,03
KITCHEN	15,33
CORRIDOR	2,74
LIVING ROOM- DINING ROOM	30,56
BEDROOM 1	15,07
BEDROOM 2	9,59
BEDROOM 3	11,12
HALL	2,19
LAUNDRY	2,65
TOTAL USABLE AREA	99,78
TOTAL BUILT AREA	118,17
TOTAL BUILT AREA WITH COMMON AREA	128,50
TERRACE1	21,42
TERRACE2	69,62
TOTAL USABLE AREA EXTERIOR	91,04

NOTE: This map is orientative and subject to possible modifications of a technical nature or imposed by authorized bodies. The total built area does not include exterior surfaces.